

PLAN

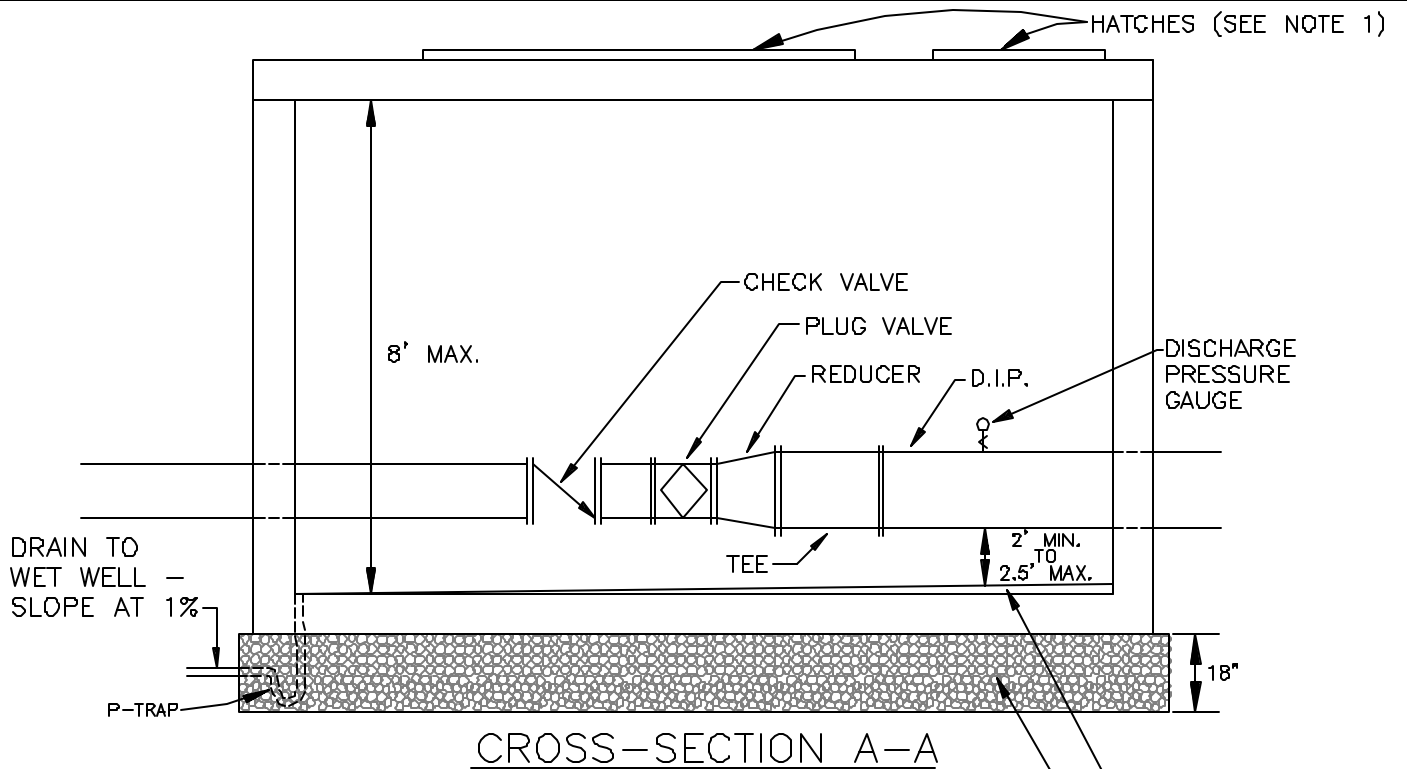

CROSS-SECTION A-A

NOTES:

1. HATCH OPENINGS INTO VAULT SHALL BE APPROVED BY THE CCWSA.
2. PIPE SUPPORTS REQ'D. UNDER ALL VALVES, TEES AND BENDS.
3. ALL VALVES AND FITTINGS SHALL BE FL. X FL.
4. SURGE RELIEF VALVE MAY BE REQ'D. DOWNSTREAM OF THE TEE DEPENDING UPON OPERATING PRESSURE OF THE SYSTEM.

GROUT SLOPE AT 2%  
#57 STONE NON-YIELDING FOUNDATION

**CHEROKEE COUNTY  
WATER & SEWERAGE  
AUTHORITY**

**LIFT STATION  
VALVE PIT DETAIL**  
CONSTRUCTION STANDARD

DATE: FEB. '03

APPROVED:

STANDARD  
NO.  
**S731**